

Great Bear Lake Watershed Management Plan:

Sahtu Land Use Planning Area and the Great Bear Lake Watershed (Sahtu Region)

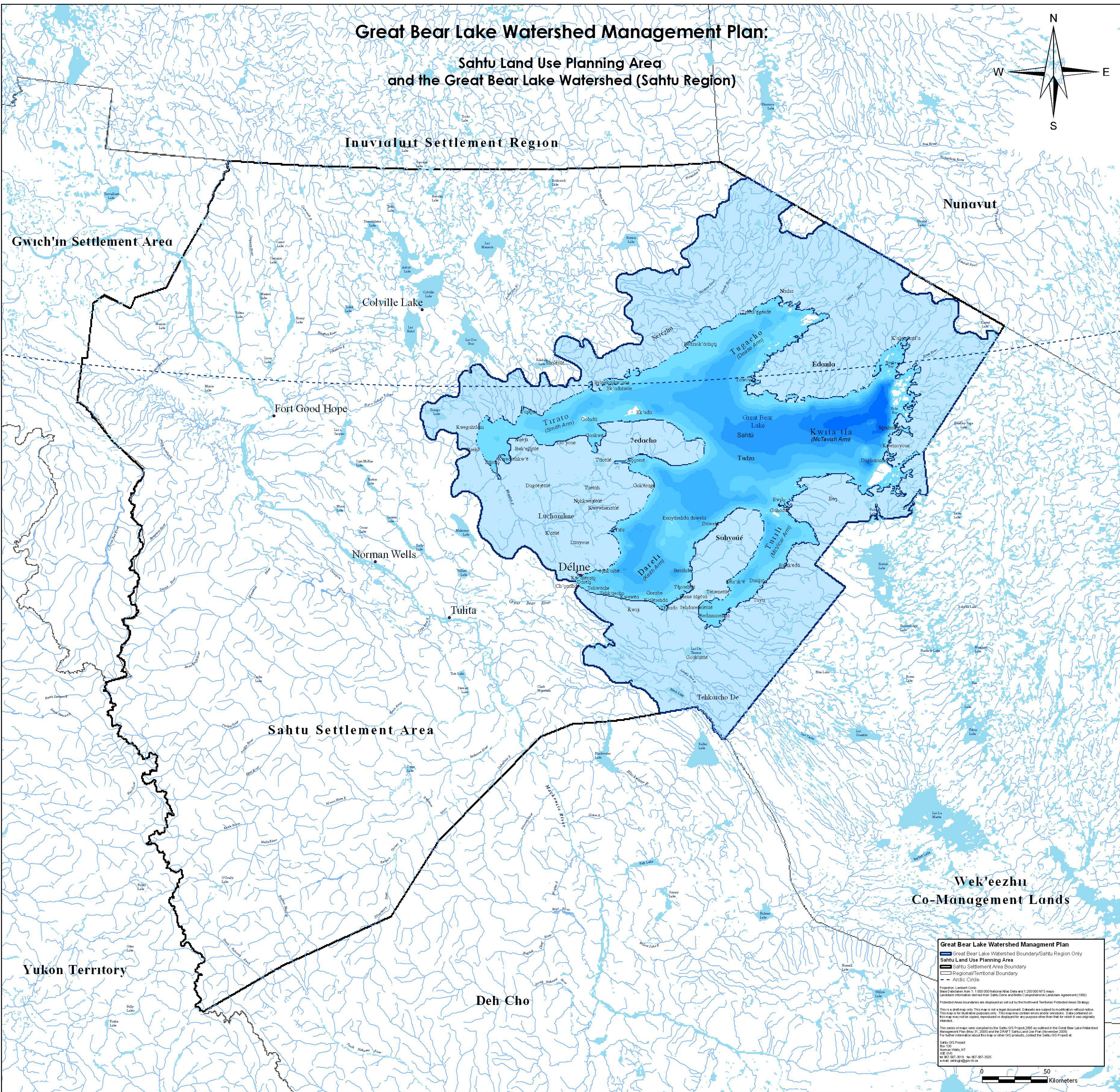
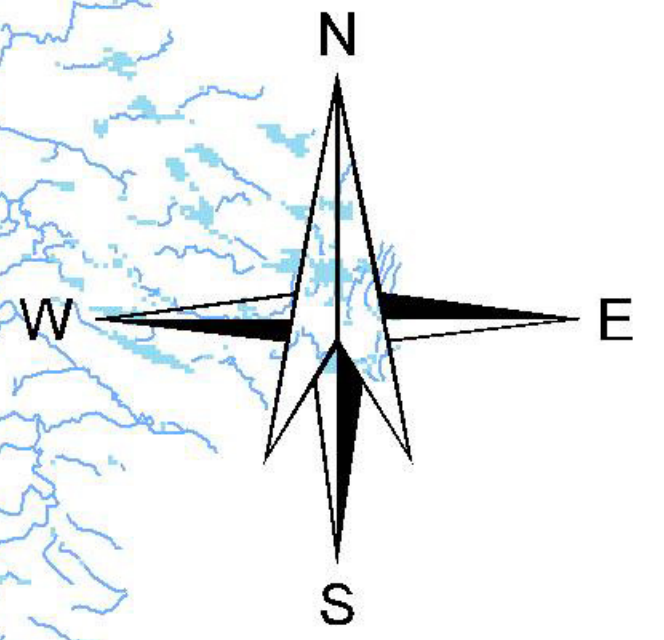

Great Bear Lake Watershed Management Plan

- Great Bear Lake Watershed Boundary/Sahtu Region Only
- Sahtu Land Use Planning Area
- Sahtu Settlement Area Boundary
- Regional/Territorial Boundary
- Arctic Circle

Projection: Lambert Conformal
Base Data taken from 1:1,000,000 National Atlas Data and 1:250,000 NTS maps
Land Use Information based from: Sahtu Co-management Land Use Planning Agreement (1993)
Protected Areas boundaries are displayed as set out by the Northwest Territories Protected Areas Strategy
This is a draft map only. This map is not a legal document. Datasets are subject to modification without notice.
This map is for illustrative purposes only. This map may contain errors and/or omissions. Data contained on this map may not be copied, reproduced or displayed for any purpose other than that for which it was originally intended.
This series of maps were compiled by the Sahtu GIS Project, as outlined in the Great Bear Lake Watershed Management Plan (May 21, 2005) and the Sahtu Land Use Plan (November 2005).
For further information about this map or other GIS products, contact the Sahtu GIS Project at:
Sahtu GIS Project
Box 120
Norman Wells, NT
X0E 0V0
Tel: 867-987-3519 Fax: 867-987-3525
Email: sahtugis@gn.ca

